REVISION HISTORY				
ZONE	REV	DESCRIPTION	DATE	APPROVED
	-	INITIAL RELEASE	12/15/2014	hhmi\\arnoldj

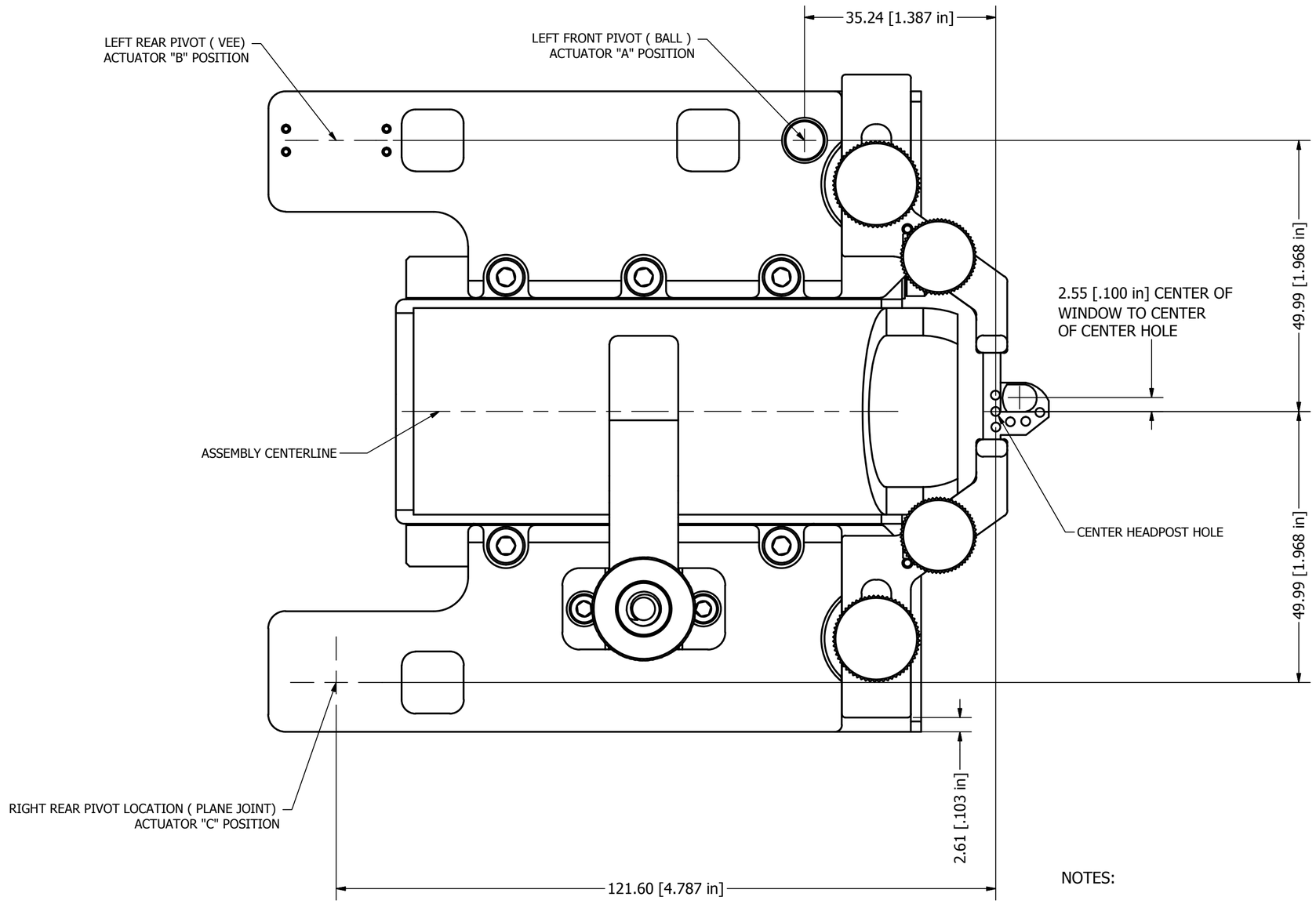

NOTES:

1.) DIMENSIONS SHOWN ARE FROM CENTER HEADPOST HOLE.
THIS HOLE IS SHOWN CENTERED ON THIS DRAWING.

2.) MAXIMUM DIFFERENCE IN EXTENDED LENGTH POSITION BETWEEN (ACTUATORS A AND B) :
15.2 mm. THIS ALLOWS FOR THE +/- 10 DEGREES FRONT TO BACK TILT.

3.) MAXIMUM DIFFERENCE IN EXTENDED LENGTH POSITION BETWEEN REAR ACTUATOR (C) AND
REAR ACTUATOR (B): 17.6mm. THIS ALLOWS FOR THE +/- 10 DEGREES LEFT TO RIGHT TILT.

NOTICE:
INFORMATION CONTAINED IN THIS DOCUMENT OR ANY REPRODUCTION THEREOF, IS PROPRIETARY INFORMATION AND PROPERTY OF HOWARD HUGHES MEDICAL INSTITUTE. IT SHALL NOT BE DISCLOSED, COPIED, DUPLICATED OR USED FOR MANUFACTURE, PRODUCTION OR PROCUREMENT, WITHOUT THE EXPRESS WRITTEN PERMISSION OF HOWARD HUGHES MEDICAL INSTITUTE.

(UNLESS SPECIFIED OTHERWISE)
PRIMARY UNITS: INCHES
[SECONDARY UNITS]: MILLIMETERS

PRIMARY TOLERANCES:	
X.X	± 0.020
X.XX	± 0.010
X.XXX	± 0.005
X.XXXX	± 0.0005
ANGULAR	± 0.5 DEG

- DO NOT SCALE DRAWING -

THIRD ANGLE PROJECTION:

HHMI
HOWARD HUGHES MEDICAL INSTITUTE

HHMI janelia farm research campus

MPS Top Plate Assy.iam

SIZE	PART NUMBER	REV	SHEET
C	J003014	-	1 OF 1